

US 1 PROPOSED TYPICAL SECTIONS

South Federal Highway (US 1) from I-595 to SE 30th Street (Looking North)

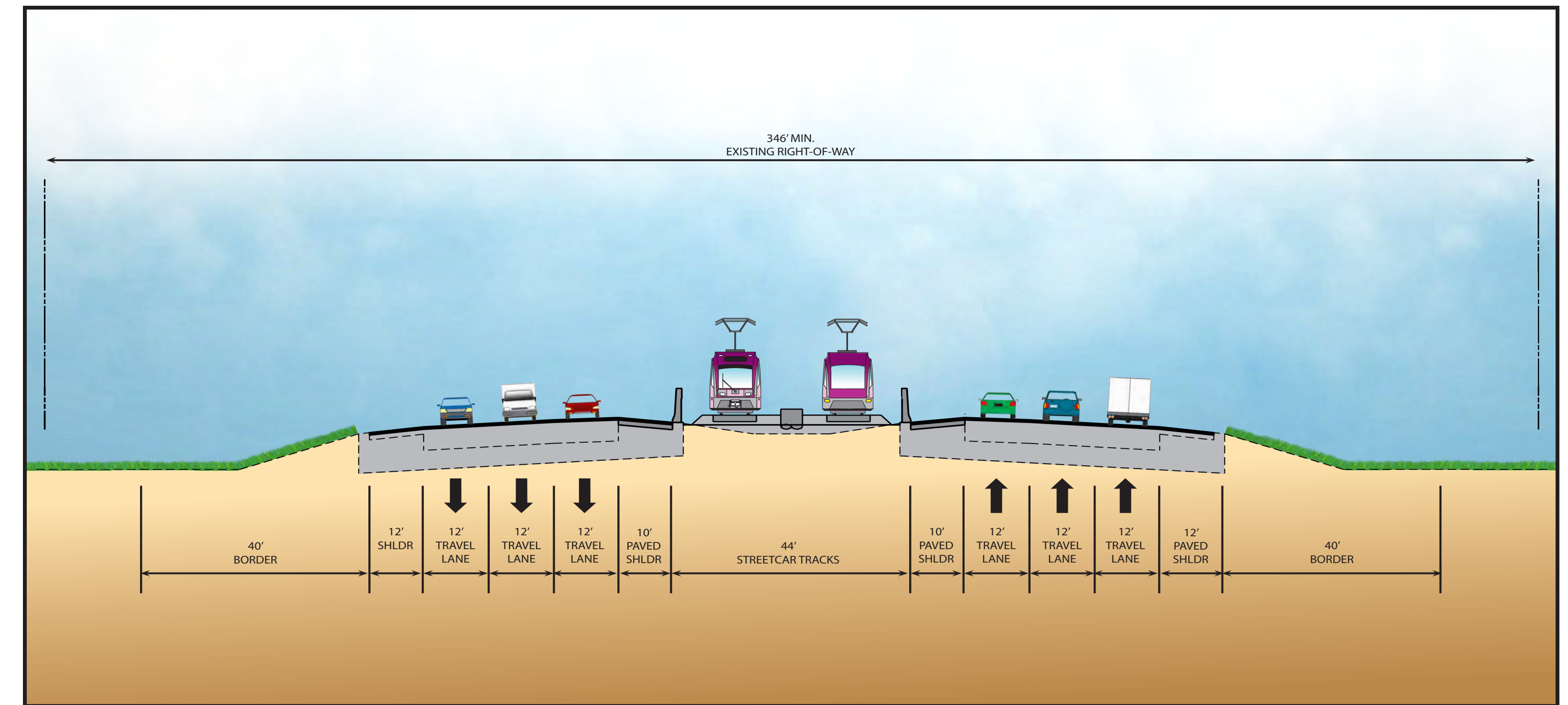
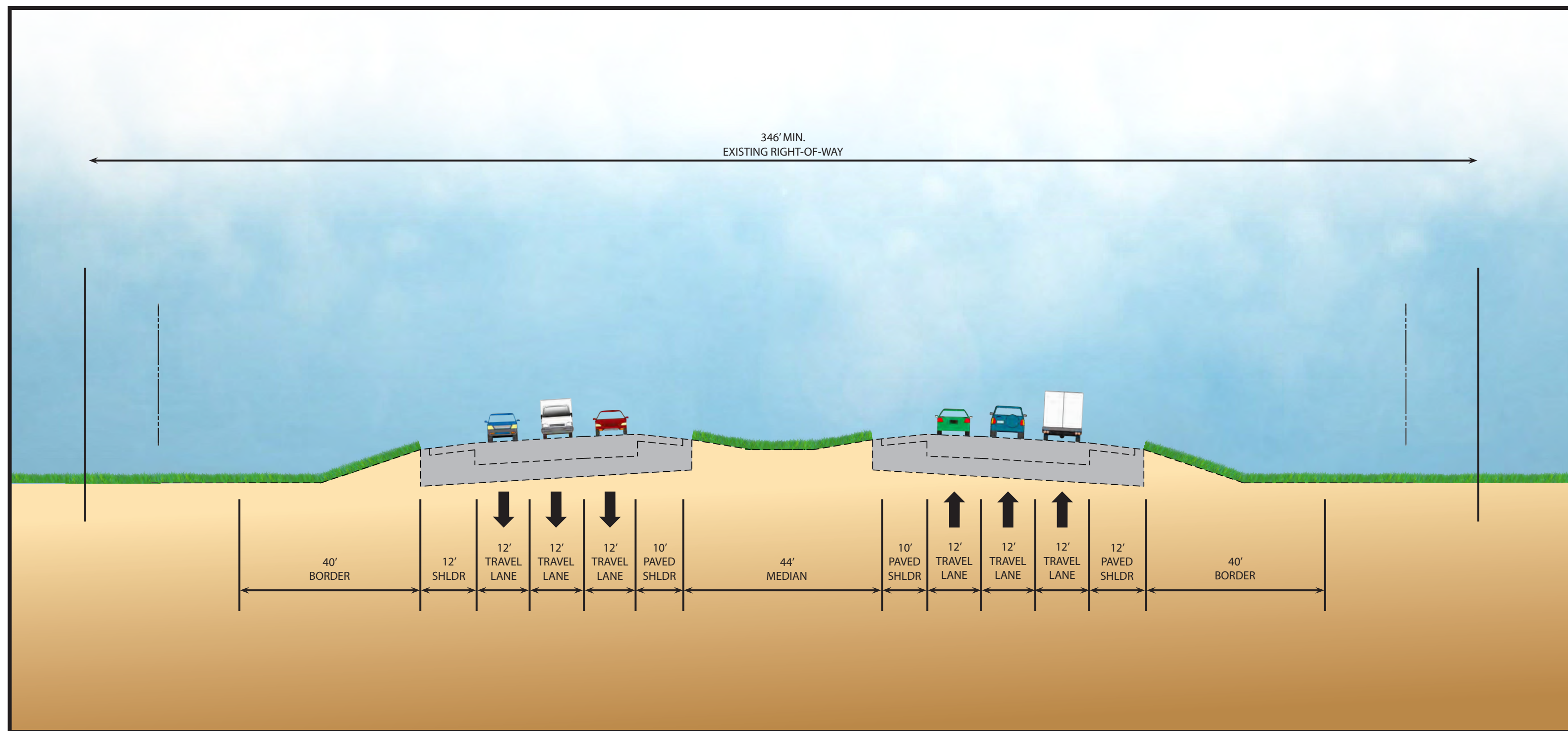

Existing Conditions:

US 1 in this section is limited access highway with three (3) 12-foot wide general travel lanes traveling in each direction, northbound and southbound, and a 10-foot wide paved shoulder on each side of the travel lanes. There is a 44-foot wide vegetated median between the northbound and southbound travel lanes.

Proposed Conditions:

Northbound and southbound streetcar tracks and infrastructure would be constructed for the operation of streetcar transit service within the 44-foot wide median between the northbound and southbound travel lanes on US 1. The streetcar and roadway right of way would be physically separated for safety with a barrier wall or guard rail.

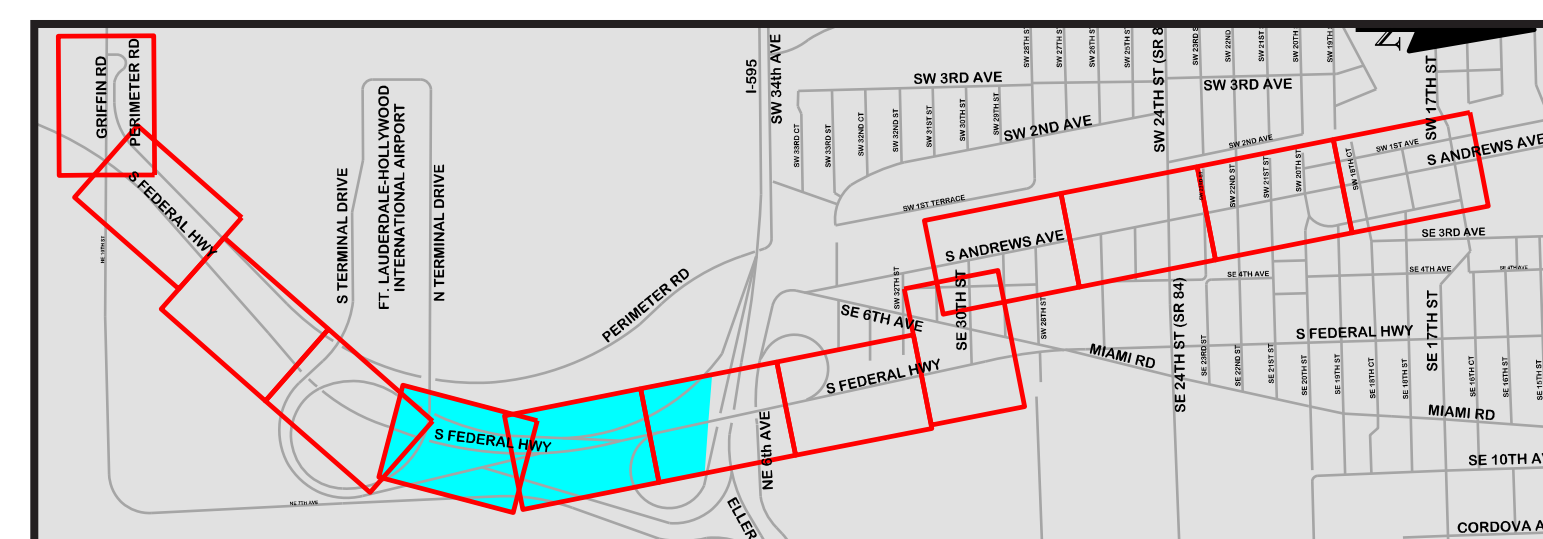

PROJECT LOCATION

Streetcar is for conceptual purpose and does not represent actual vehicle

